Experiment 6.1.1

Algorithm

1. **Start**
2. Input **day (d), month (m), year (y)**
3. Set flag = True
4. Check validity:
   - If m < 1 OR m > 12 OR y <= 0 → flag = False
5. Find **max days in month**:
   - If m in (1,3,5,7,8,10,12) → maxdays = 31
   - Else if m in (4,6,9,11) → maxdays = 30
   - Else (February):
     - If leap year (y % 4 == 0) → maxdays = 29
     - Else → maxdays = 28
6. If d > maxdays → flag = False
7. If flag == False:
   - Print **"Invalid Date"**
   - Stop
8. Else increment date:
   - d = d + 1
9. If d > maxdays:
   - d = 1
   - m = m + 1
10. If m > 12:
    - m = 1
    - y = y + 1
11. Print new date (dd:mm:yyyy)
12. **Stop**

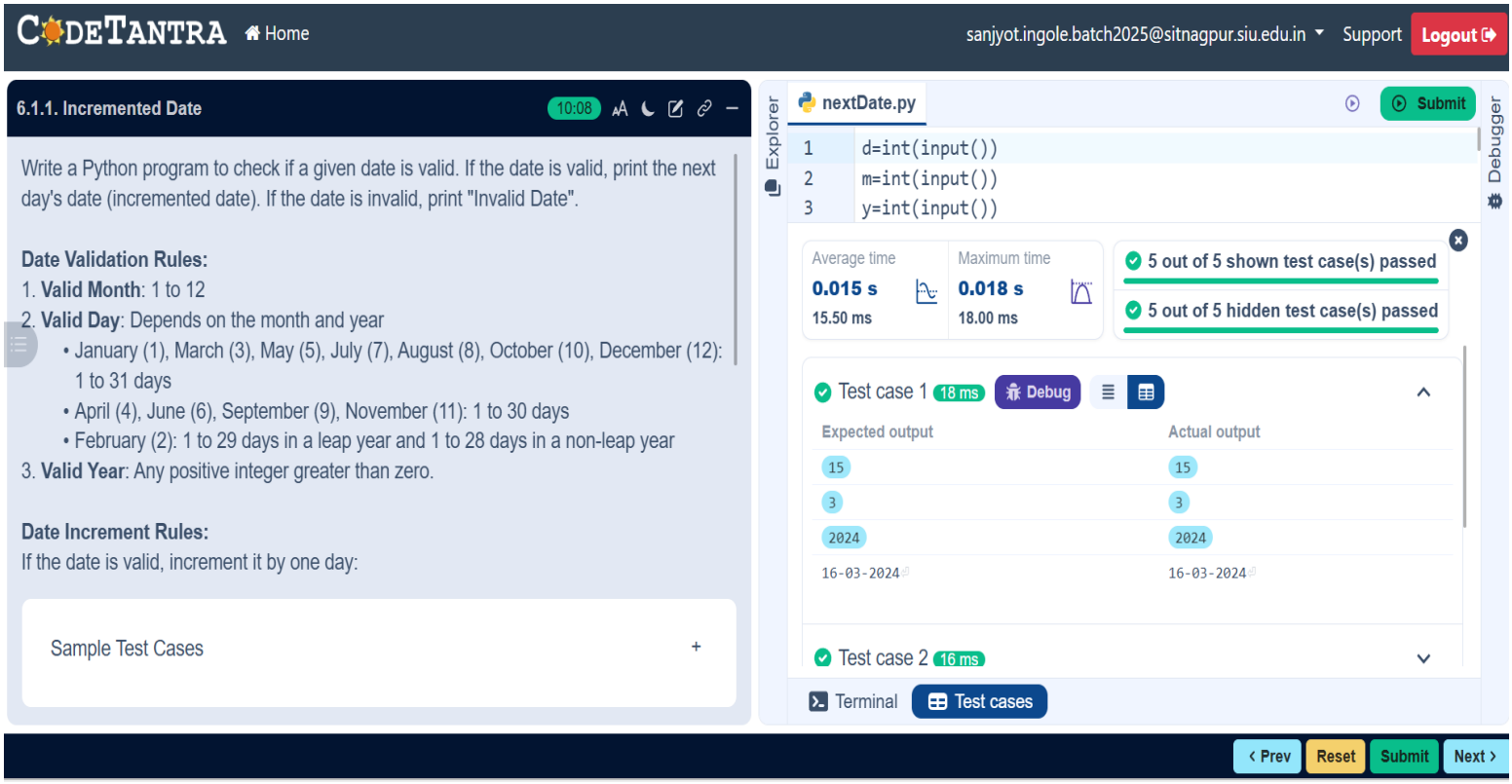

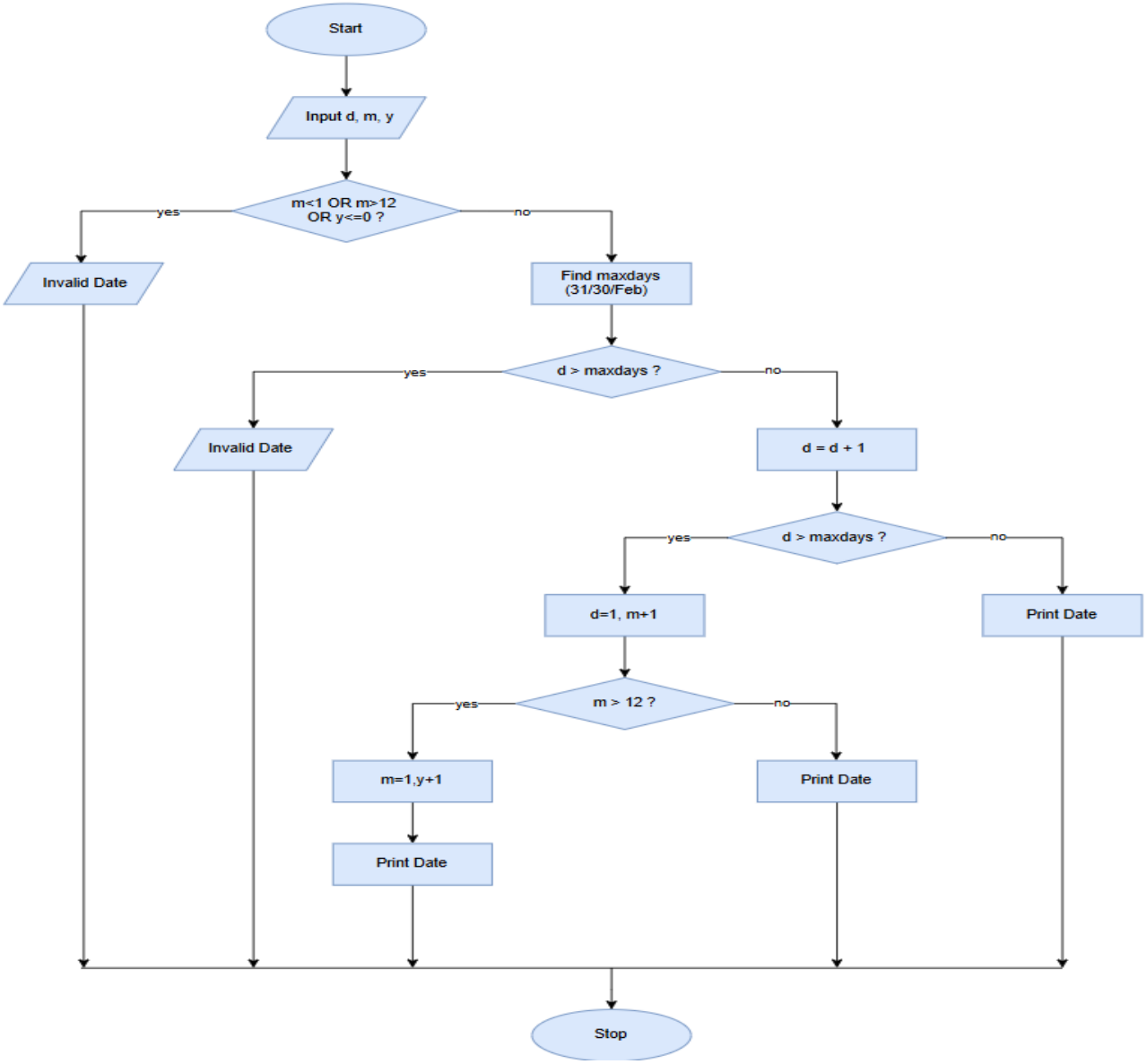

Experiment 6.1.2

Algorithm

1. Start
2. Input integer n
3. Initialize factorial = 1 t
4. For i = 1 to n do:
    - factorial = factorial × i
5. Print factorial
6. Stop

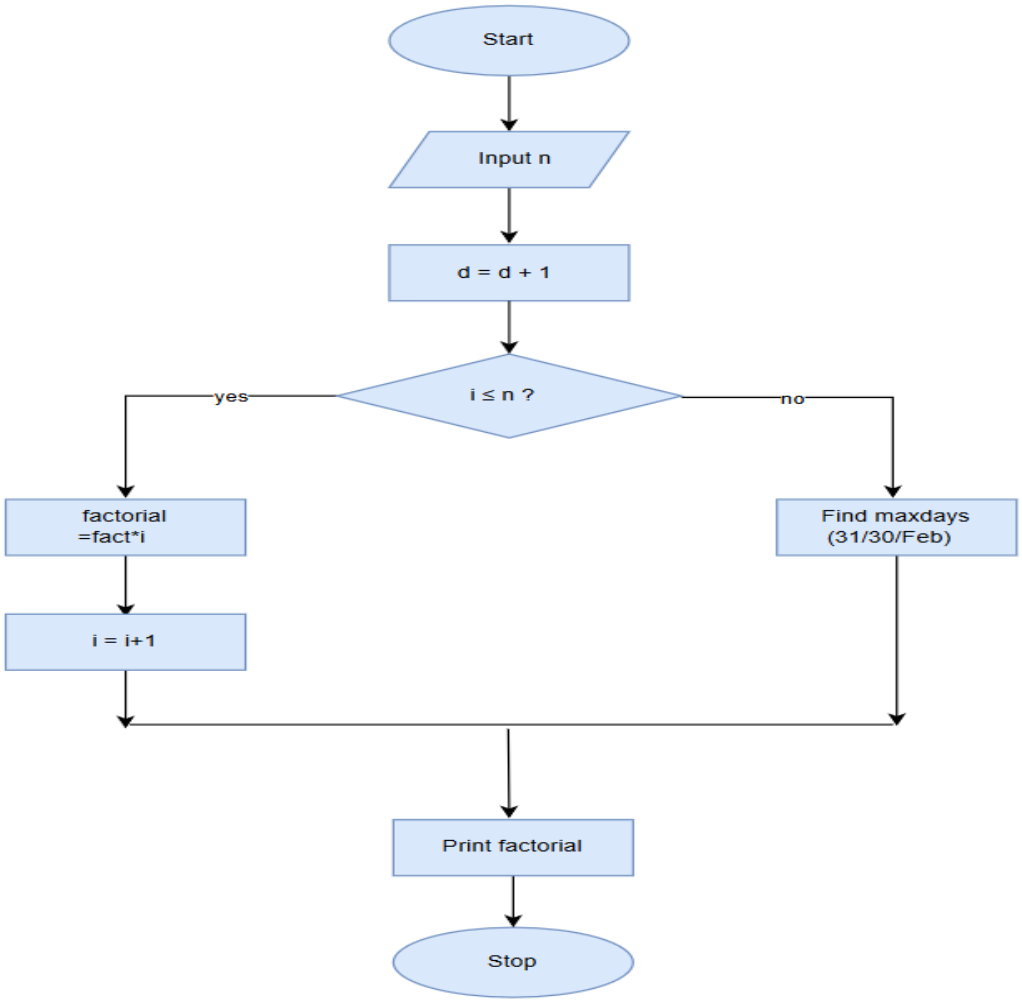
Start
Input n
d = d + 1
i ≤ n ?
yes
no
factorial
=fact*i
i = i+1
Find maxdays
(31/30/Feb)
Print factorial
Stop

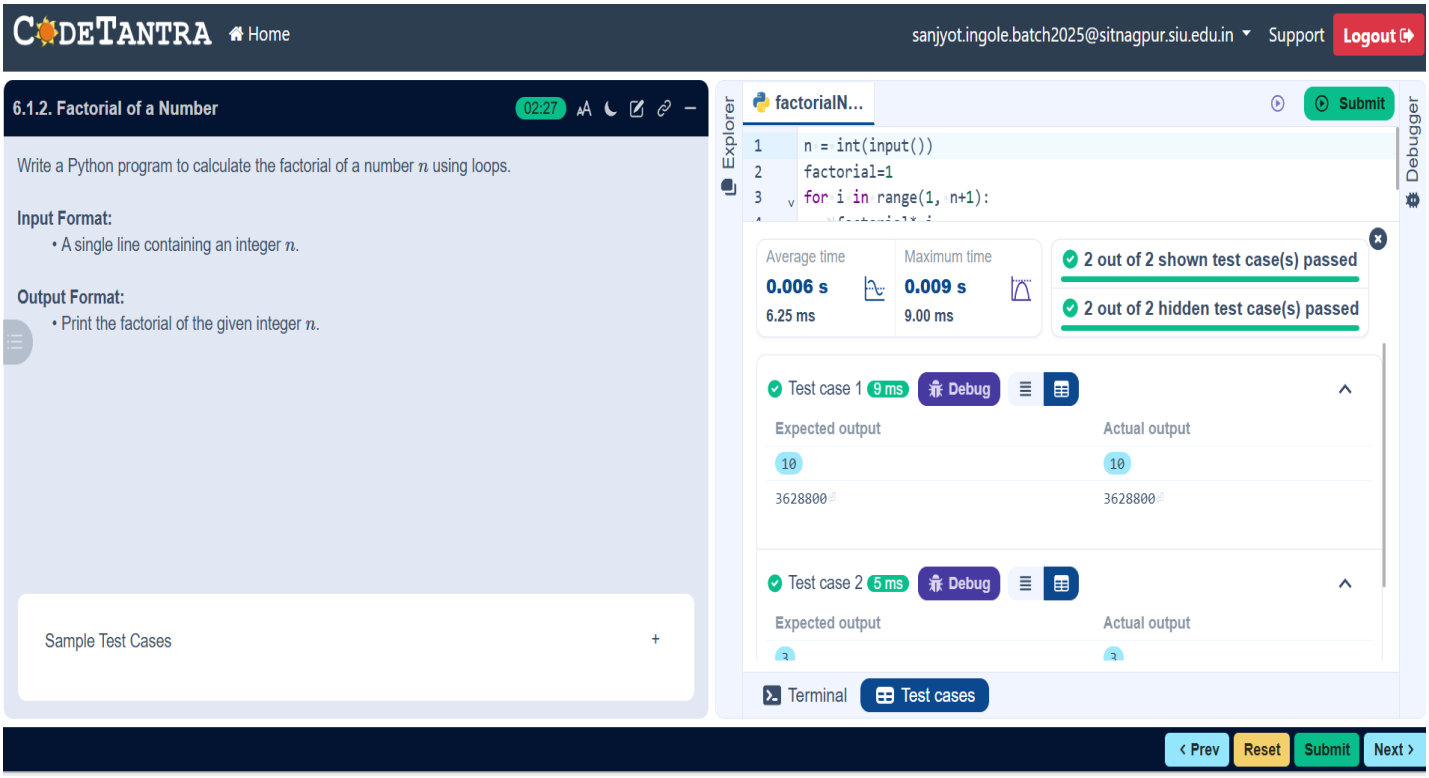
CODETANTRA
Home
sanjyot.ingole.batch2025@sitnagpur.siu.edu.in
Support
Logout
6.1.2. Factorial of a Number
02:27
Write a Python program to calculate the factorial of a number n using loops.
Input Format:
• A single line containing an integer n.
Output Format:
• Print the factorial of the given integer n.
Sample Test Cases
Explorer
factorialN...
Submit
Debugger
n = int(input())
factorial=1
for i in range(1, n+1):
Average time
0.006 s
6.25 ms
Maximum time
0.009 s
9.00 ms
2 out of 2 shown test case(s) passed
2 out of 2 hidden test case(s) passed
Test case 1 9 ms
Debug
Expected output
Actual output
10
10
3628800
3628800
Test case 2 5 ms
Debug
Expected output
Actual output
Terminal
Test cases
Prev
Reset
Submit
Next